



TELEPHONE 603-539-6807  
 LOCATION PLAN  
 GOSSETT WAKEFIELD  
 RESEARCH DEPT.  
 FIELD WORKING  
 CONTOUR  
 FORMATTING  
 MATHEMATICAL  
 PLAN CHECK

**WHITE MOUNTAIN SURVEY COMPANY**

**SUBDIVISION OF LAND**  
**Ruth B. Thomas & Robert W. Boyd**  
 WAKEFIELD, NEW HAMPSHIRE  
 DATE: DEC 13, 1983  
 CHESTER E. CHELLEMAN, L.L.S.  
 THIS PLAN IS A REPRESENTATION OF FIELD AND RECORD INFORMATION AS FOUND AND MONUMENTED WHEN SURVEYED DURING SEPT. AND NOV. 1982 USING COMPASS AND TYPICAL METHODS.  
 EVERY ASPECT OF THIS PLAN IS BASED ON THE BEST KNOWLEDGE AND CREDIBILITY OF THE SURVEYOR. UNLESS OTHERWISE SPECIFIED, THIS PLAN DOES NOT CONSTITUTE A GUARANTEE, TITLE OR OWNERSHIP AND FIELD REFERENCES SHOWN ARE SOLELY FOR GENERAL INFORMATION.  
 CERTIFICATION

**REFERENCES**  
 1. Control Contour Reference of Deeds (1000)  
 2. Land of Sign Francis C. Howard dated March 1982  
 3. Land of Sign Francis C. Howard dated June 1981 by Grant East Land Survey Co., CCRD 57793  
 4. Land of Sign Francis C. Howard dated June 1981 by Grant East Land Survey Co., CCRD 57794  
 5. Conversation with Section William Thornbury  
**PLANNING BOARD**  
 DATE: 1/10/84  
 APPROVED: [Signature]  
**RECORDS SECTION**  
 DATE: 1/20/84  
 RECORDED: [Signature]

REVISION	
No.	Description
1	Initial Survey
2	Field Notes
3	Map Corrections
4	Final Plan
5	Final Plan
6	Final Plan
7	Final Plan
8	Final Plan
9	Final Plan
10	Final Plan
11	Final Plan
12	Final Plan
13	Final Plan
14	Final Plan
15	Final Plan
16	Final Plan
17	Final Plan
18	Final Plan
19	Final Plan
20	Final Plan

NOTE: BOUNDARIES WERE PLAZED AND SURVEYED ORANGE DURING NOVEMBER 8 DECEMBER 1983

NOTE: PER THE WAKEFIELD'S SELECTMEN'S OFFICE, THIS LAND IS SUBJECT TO CURRENT USE ASSESSMENT.

SOURCE DEED: 10/20/82 878/059 See also 10/5/83 911/21

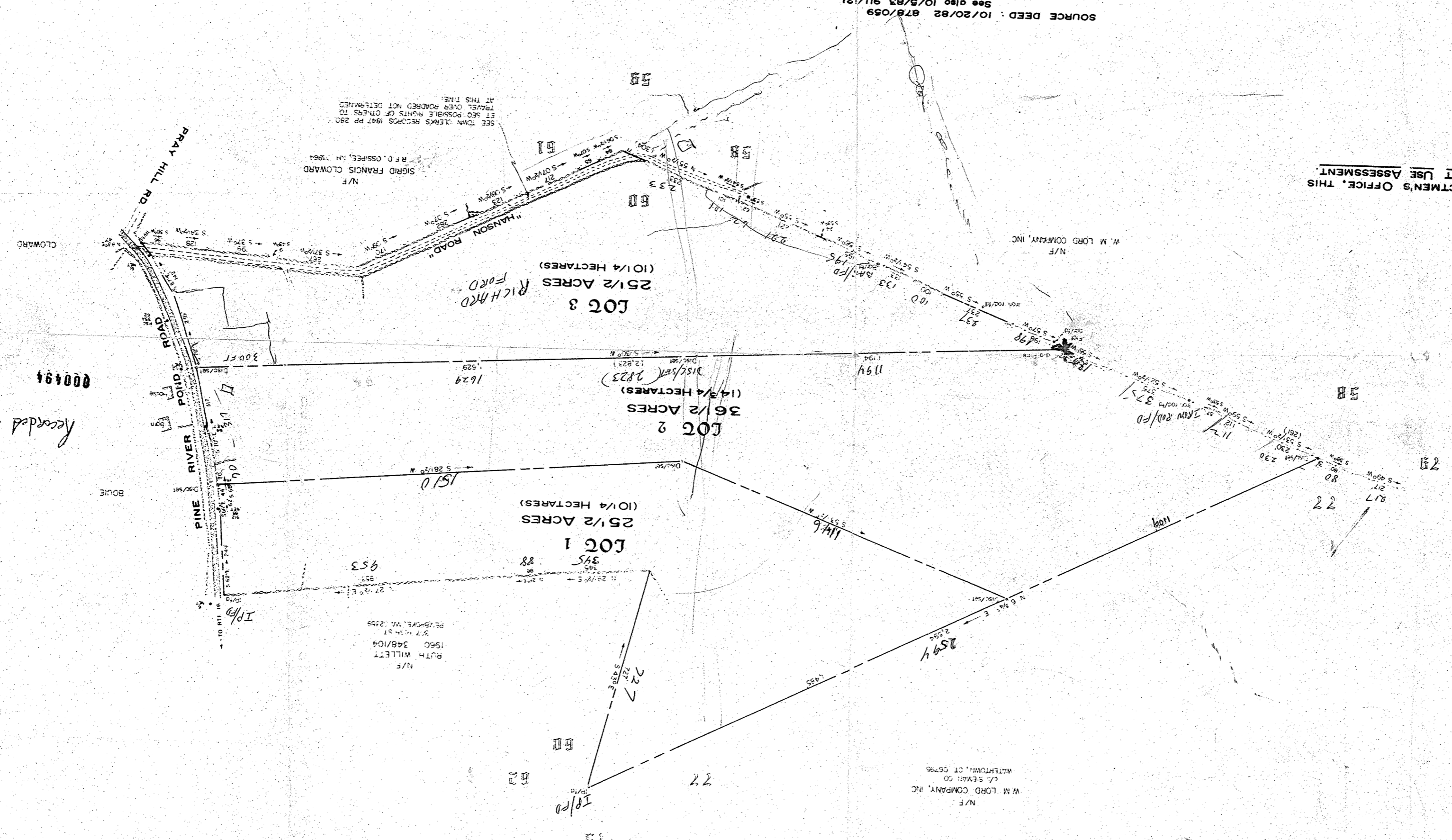

RECEIVED  
 JAN 17 AM 8:51  
 CLERK OF DEEDS  
 REGISTERED  
 BK 66 PG 47  
 000494